

EXTERNAL FINISHING LAYER

External finishing layer can be optional according to customer requirements; it can be not only mineral plaster. On **Steico Protect** wood fiber board can be mounted selected ventilated facade (wood boards, clinker tiles and so on).

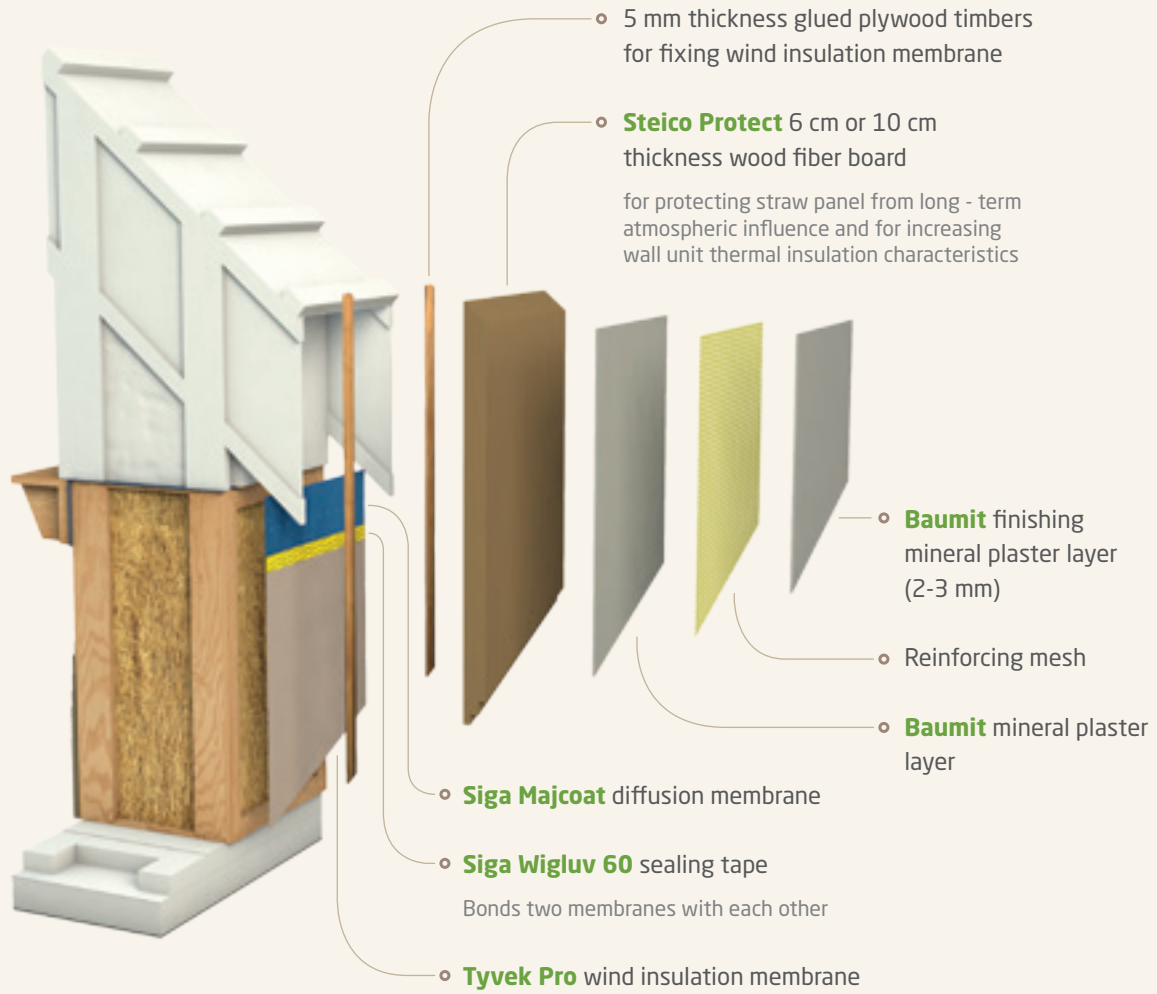

Steico underfloor

7 mm thickness wooden fiber board

for wooden straw panel construction covering from inside of the building to improve clay plaster adhesion with panel construction.

Ecococon brown clay plaster

Plastered 3 times - each 1 cm thickness.

Reinforcing mesh

Reinforced all wall area while plastering third layer of the clay.

White finishing

Ecococon clay plaster

Plastered 2-3 mm thickness. For smooth surface clay, plaster is washed with wet sponge.

INTERNAL STRAW PANELS FINISHING LAYER

Thickness 3,5 cm

ROOF UNIT

Recommended thickness
36 cm Resistance coefficient
 $R = 9 \text{ (m}^2\cdot\text{K)/W}$. Especially
quick roof insulation -
100-130 m² in one day.

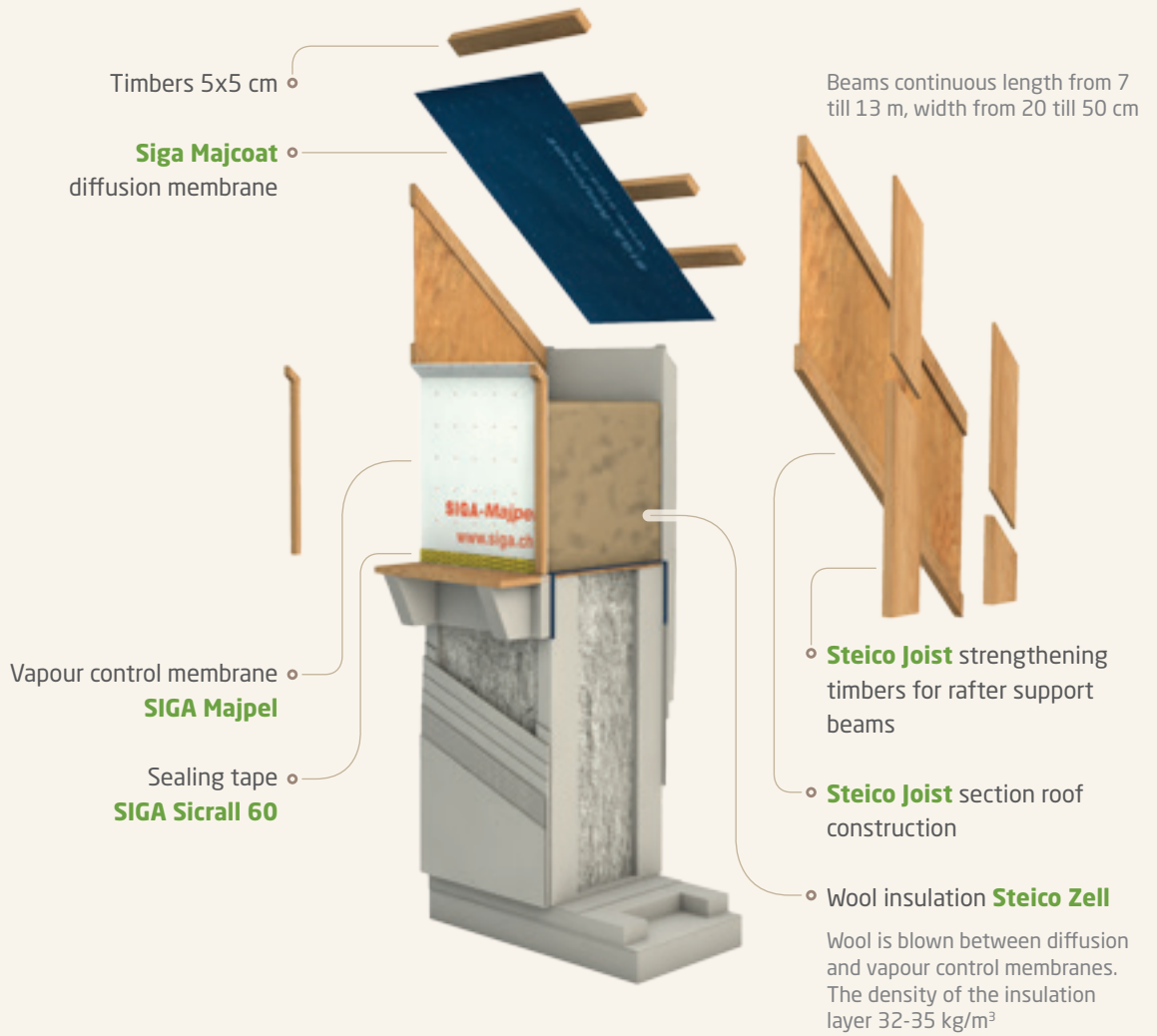

WOODEN BASE FOR MOUNTING STRAW PANEL WALL

Base thickness 6 cm. Base is
fixed with the screws on
building's concrete
foundations. Panel is fixed to
wooden base with the
screws.

